Steel Zero Lift & Tilt Table 52 In. x 72 In. AC Powered 460 Volt 3 Phase 2,000 Lb. Capacity Blue

MODEL ZLTT-5272-2-48

Ergonomic Solutions / Zero Lift & Tilt Tables

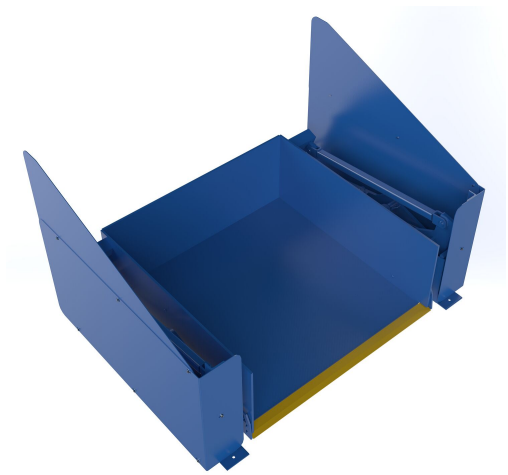

PRODUCT OVERVIEW

The zero lift & tilt table is designed to lift or tilt products to an ergonomic working position, reducing operator bending. Products may be loaded and unloaded with the use of a standard hand pallet truck. There is no pit mounting required. Lift and tilt is controlled separately. Remote power unit with hand-held control is standard.

KEY FEATURES

- 45 Degrees maximum tilt angle positions loads to optimum ergonomic positions
- Lift and tilt options are controlled separately allowing a precise working angle for the employee
- No pit mounting required makes installation quick and easy
- Products may be loaded and unloaded by a standard hand pallet truck when fork trucks aren't available

CORE PRODUCT DATA

ASSEMBLED WEIGHT	ASSEMBLED SIZE	SHIP WEIGHT
2756 lbs	77.25" W x 83.75" L x 30" H	3095 lbs
PACKAGE 1 SIZE	**COLOR / FINISH**	**FREIGHT TYPE**
86" W x 86" D x 47" H	Blue	LTL Palletized

AVAILABILITY Available **QUICKSHIP: --**

Products are sold through Vestil distributor partners. Contact a distributor for current pricing and ordering.

PRODUCT SPECIFICATIONS

Uniform Capacity (lb.)	2000
Raised Height (in.)	48
Platform Width (in.)	52
Platform Length (in.)	71-1/2
Maximum Tilt (degrees)	45
Voltage/Phase	460/3
Horsepower	2
Power Cord Length (in.)	24
Overall Width (in.)	77-1/4
Overall Length (in.)	83-3/4
Lowered Height (in.)	1/2

PRODUCT & SHIPPING REFERENCE

Shipping Point: **Angola, IN 46703**

Warranty: **1 Year**

AVAILABLE PRODUCT RESOURCES

SCAN FOR CURRENT PRODUCT DATA

Live product page: https://www.vestil.com/product.php?FID=210