Steel Zero Lift & Tilt Table 44 In. x 52 In. AC Powered 460 Volt 3 Phase 4,000 Lb. Capacity Blue

MODEL ZLTT-4452-4-36

Ergonomic Solutions / Zero Lift & Tilt Tables

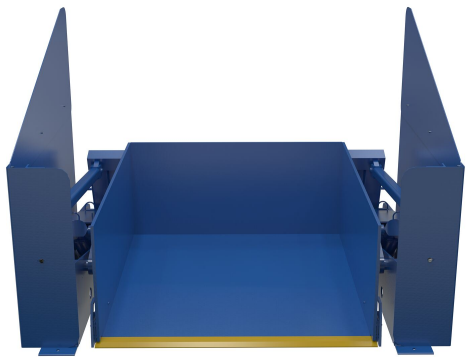

PRODUCT OVERVIEW

The zero lift & tilt table is designed to lift or tilt products to an ergonomic working position, reducing operator bending. Products may be loaded and unloaded with the use of a standard hand pallet truck. There is no pit mounting required. Lift and tilt is controlled separately. Remote power unit with hand-held control is standard.

KEY FEATURES

- 45 Degrees maximum tilt angle positions loads to optimum ergonomic positions
- Lift and tilt options are controlled separately allowing a precise working angle for the employee
- No pit mounting required makes installation quick and easy
- Products may be loaded and unloaded by a standard hand pallet truck when fork trucks aren't available

CORE PRODUCT DATA

ASSEMBLED WEIGHT	ASSEMBLED SIZE	SHIP WEIGHT
1947 lbs	69" W x 60" L x 36" H	2230 lbs
PACKAGE 1 SIZE	**COLOR / FINISH**	**FREIGHT TYPE**
76" W x 60" D x 40" H	Blue	LTL Palletized

AVAILABILITY Available **QUICKSHIP: --**

Products are sold through Vestil distributor partners. Contact a distributor for current pricing and ordering.

PRODUCT SPECIFICATIONS

Uniform Capacity (lb.)	4000
Raised Height (in.)	36
Platform Width (in.)	44
Platform Length (in.)	51-1/2
Maximum Tilt (degrees)	45
Voltage/Phase	460/3
Horsepower	2
Power Cord Length (in.)	24
Overall Width (in.)	69
Overall Length (in.)	60
Lowered Height (in.)	1/2

PRODUCT & SHIPPING REFERENCE

Shipping Point: **Angola, IN 46703**

Warranty: **1 Year**

AVAILABLE PRODUCT RESOURCES

SCAN FOR CURRENT PRODUCT DATA

Live product page: https://www.vestil.com/product.php?FID=210