Steel Fork Truck Portable Uni-Tilt 54 In x 48 In 460 Volt 3 Phase 4,000 Lb. Capacity Blue

MODEL UNI-P-5448-4

Ergonomic Solutions / Portable Uni-Tilts

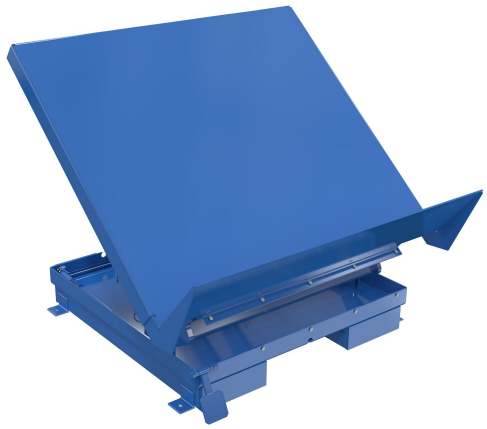

PRODUCT OVERVIEW

The portable Uni-Tilt can transport your tilter from workstation to workstation quickly and easily with a fork truck. The unique design reduces fatigue by minimizing repetitive bending and stretching required to obtain components from containers. The platform has a high lip the tilt side and a selector pedal that allows the operator to lift while tilting or tilt then lift. The unit has a hand pendant control standard and optional voltages available.

KEY FEATURES

- Ergonomic design reduces fatigue and back injuries increasing productivity
- Welded steel construction provides long lasting rugged use
- 40 Degrees tilt angle offers better ergonomics and operator comfort
- Platform end lip safely supports containers when tilted

CORE PRODUCT DATA

ASSEMBLED WEIGHT	ASSEMBLED SIZE	SHIP WEIGHT
1524 lbs	54" W x 51.5" L x 24" H	1500 lbs
PACKAGE 1 SIZE	**COLOR / FINISH**	**FREIGHT TYPE**
54" W x 52" D x 24" H	Blue	LTL Palletized

AVAILABILITY Available **QUICKSHIP: --**

Products are sold through Vestil distributor partners. Contact a distributor for current pricing and ordering.

PRODUCT SPECIFICATIONS

Uniform Capacity (lb.)	4,000
Platform Width (in.)	54
Platform Length (in.)	48
Level Height (in.)	12
Maximum Tilt Degree	40
Power Unit	Internal
Lip Height (in.)	12
Motor Horsepower	2
Voltage/Phase	460/3
Power Cord Length (ft.)	2
Usable Fork Pocket Height (in.)	2-1/2
Usable Fork Pocket Width (in.)	7-1/2
Fork Pocket Center (in.)	24

PRODUCT & SHIPPING REFERENCE

Shipping Point: **Angola, IN 46703**

Warranty: **1 Year**

AVAILABLE PRODUCT RESOURCES

SCAN FOR CURRENT PRODUCT DATA

Live product page: https://www.vestil.com/product.php?FID=213