Steel Turntable 24 In. Diameter DC Powered 28-43 In. Height Adjustment 24V 750 Lb. Capacity Blue

MODEL TT-N-24-LA

Packaging Equipment / Turntables with Powered Height Adjustment

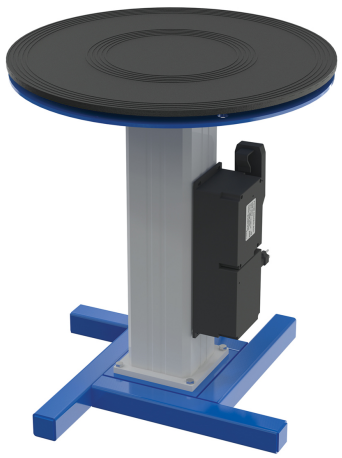

PRODUCT OVERVIEW

The turntable with powered height adjustment allows the operator to raise or lower turntable to an ergonomic height. This unit has a manual turntable and is DC power with hand control for height adjustment. Hand held pendant control connects to power unit with a coil cord. Height is adjusted with an electric linear-actuator.

KEY FEATURES

- 24V Power
- On-Board battery charger
- Rubber top surface provides added grip while turning product
- Turntable motion allows access to areas out of view without walking around

CORE PRODUCT DATA

ASSEMBLED WEIGHT	ASSEMBLED SIZE	SHIP WEIGHT
153 lbs	23.25" W x 23.25" L x 27.6875" H	290 lbs

PACKAGE 1 SIZE	COLOR / FINISH	FREIGHT TYPE
40" W x 48" D x 32" H	Blue	LTL Palletized

AVAILABILITY Out of Stock - Please Contact Sales **QUICKSHIP: --**

Products are sold through Vestil distributor partners. Contact a distributor for current pricing and ordering.

PRODUCT SPECIFICATIONS

Uniform Capacity (lb.)	750
Turntable Diameter (in.)	24
Height Range Minimum (in.)	27-11/16
Height Range Maximum (in.)	42-11/16
Steel Plate Height (in.)	5/16
Turntable Degree	360
DC Power	24V
Coil Cord (ft.)	6
Battery Depth	7
Battery Width	4
Battery Height	9
Battery Weight	12
Battery Freight Class	60
Battery NMFC Number	60700
Battery NMFC Description	Gel batteries on unit
Lithium Battery Configuration	C -- Contained In

PRODUCT & SHIPPING REFERENCE

Shipping Point: **Angola, IN 46703**

Warranty: **90 Days**

AVAILABLE PRODUCT RESOURCES

SCAN FOR CURRENT PRODUCT DATA

Live product page: https://www.vestil.com/product.php?PID=381