# Steel Turntable 24 In. Diameter 5/16 In. Height 1000 Lb. Capacity

**MODEL TT-24-7/8**

Packaging Equipment / Heavy-Duty Manual Turntables

## PRODUCT OVERVIEW

The heavy-duty manual turntable maximizes workspace and allows workers to rotate an item from a single position. Bench top turntables allow workers to stay in one position and rotate items for access from all sides. No need to walk around the table to access areas out of view. Easy and smooth bearing motion. Used in hundreds of applications; displays, paint spraying, assembly units, repairs, etc. The rugged steel construction has an easy, smooth rotation that won't jostle delicate parts.

## KEY FEATURES

- Manually rotated turntable allows easy ergonomic positioning
- Heavy-duty steel turntable provides added strength and durability
- Rubber top surface provides added grip while turning product
- Turntable motion allows access to areas out of view without walking around

## CORE PRODUCT DATA

| ASSEMBLED WEIGHT | ASSEMBLED SIZE | SHIP WEIGHT |
|---|---|---|
| 42 lbs | 24" W x 24" L x 0.8125" H | 42 lbs |
| **PACKAGE 1 SIZE** | **COLOR / FINISH** | **FREIGHT TYPE** |
| 27" W x 28" D x 2" H | Black / Silver | Parcel |

**AVAILABILITY** Available

**QUICKSHIP: YES**

Products are sold through Vestil distributor partners. Contact a distributor for current pricing and ordering.

### ADDITIONAL PRODUCT VIEWS

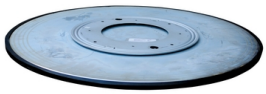

## PRODUCT SPECIFICATIONS

| | |
|---|---|
| **Uniform Capacity (lb.)** | 1000 |
| **Turntable Diameter (in.)** | 24 |
| **Height Range Fixed (in.)** | 13/16 |
| **Steel Plate Height (in.)** | 5/16 |

## PRODUCT & SHIPPING REFERENCE

Shipping Point: **Angola, IN 46703**

Warranty: **90 Days**

**AVAILABLE PRODUCT RESOURCES**

**SCAN FOR CURRENT PRODUCT DATA**

Live product page: https://www.vestil.com/product.php?PID=380