Steel Roller Stand Roller Plate 300 Lb. Capacity Blue

MODEL STAND-T

Ergonomic Solutions / Deluxe Roller Stands

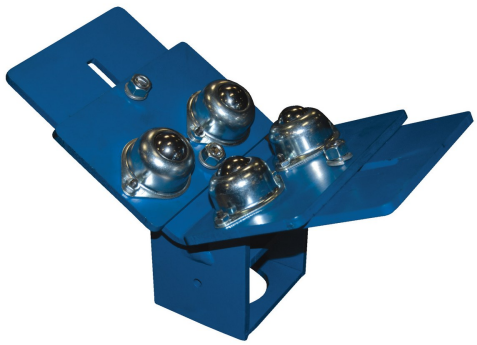

PRODUCT OVERVIEW

The roller plate option is ideal for most tubing and bar stock applications. V-groove roller design is infinitely adjustable on either side. The roller plates can also be rotated to create different offsets and to handle larger diameter tubing. The unit has a painted blue finish.

KEY FEATURES

- Easy height adjust for different leveled machines
- Light weight construction is easily moved from one location to another
- Handy design is used as an extra hand when working with long materials
- Cast steel base provides a solid reliable base

CORE PRODUCT DATA

ASSEMBLED WEIGHT	ASSEMBLED SIZE	SHIP WEIGHT
12 lbs	11.1875" W x 6" L x 6.9375" H	12 lbs
PACKAGE 1 SIZE	**COLOR / FINISH**	**FREIGHT TYPE**
11" W x 18" D x 10" H	Blue	Parcel

AVAILABILITY Available

QUICKSHIP: YES

Products are sold through Vestil distributor partners. Contact a distributor for current pricing and ordering.

PRODUCT SPECIFICATIONS

Uniform Capacity (lb.)	300
Number of Single Ball Transfers	4
Ball Roller Diameter (in.)	1
Maximum Ball Transfer Width (in.)	6-1/8
Minimum Ball Transfer Width (in.)	1-9/16
Roller Plate Rotate Degree	180

PRODUCT & SHIPPING REFERENCE

Shipping Point: **Angola, IN 46703**

Warranty: **90 Days**

AVAILABLE PRODUCT RESOURCES

SCAN FOR CURRENT PRODUCT DATA

Live product page: https://www.vestil.com/product.php?FID=232