Steel Cantilever Straight Arm No Lip 24 In. Length 2,000 Lb. Capacity Blue

MODEL SSAL-24-NL

Storage Solutions / Structural Cantilever Racking

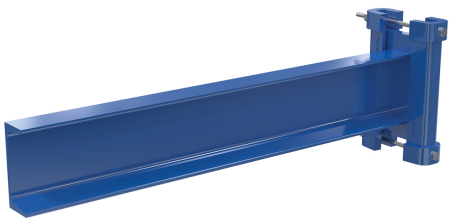

PRODUCT OVERVIEW

Structural Cantilever racking offers flexibility to custom-fit individual applications. The unique bolt together construction with welded steel components offers a great combination of strength and durability. Individual components are sold separately to accommodate your requirements. This straight arm with lip attaches to upright with a "C" clamps that are infinitely adjustable.

KEY FEATURES

- Structural cantilever racking offers flexibility to custom-fit individual applications
- Bolt together construction offers a great combination of strength and durability
- Individual components are sold separately to accommodate specific requirements
- The no-lip straight-arm attaches to upright with a "C" clamps that are infinitely adjustable

CORE PRODUCT DATA

ASSEMBLED WEIGHT	ASSEMBLED SIZE	SHIP WEIGHT
15 lbs	6.6875" W x 25.125" L x 8" H	15 lbs

PACKAGE 1 SIZE	COLOR / FINISH	FREIGHT TYPE
25" W x 7" D x 2" H	Blue	LTL Palletized

AVAILABILITY Available **QUICKSHIP: --**

Products are sold through Vestil distributor partners. Contact a distributor for current pricing and ordering.

PRODUCT SPECIFICATIONS

Uniform Capacity Per Arm (lb.)	2,000
Usable Length (in.)	23-5/16
Component	Straight Arm with No Lip

PRODUCT & SHIPPING REFERENCE

Shipping Point: **Angola, IN 46703**

Warranty: **1 Year**

AVAILABLE PRODUCT RESOURCES

SCAN FOR CURRENT PRODUCT DATA

Live product page: https://www.vestil.com/product.php?PID=1089