# Powered Drive Stair Climber Replacement Battery For Use with Model PDSC-350-62

**MODEL PDSC-350-BATT**

Industrial Carts & Dollies / Powered Stair Climber

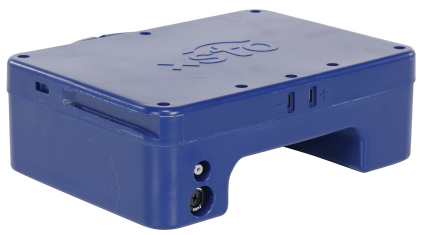

## PRODUCT OVERVIEW

Fast plug design, power on automatically. Independent switch, and displays battery capacity and voltage.

## KEY FEATURES

- Charging time in 3 hours
- Powerful lithium ion battery
- Battery capacity 60 to 135 floors
- 100 Volt to 240 Volt charging voltage

## CORE PRODUCT DATA

| ASSEMBLED WEIGHT | ASSEMBLED SIZE | SHIP WEIGHT |
|---|---|---|
| 6.63 lbs | 7.5625" W x 10.3125" L x 3.5" H | 12 lbs |

| PACKAGE 1 SIZE | COLOR / FINISH | FREIGHT TYPE |
|---|---|---|
| 4" W x 7" D x 9" H | Blue | Parcel |

**AVAILABILITY** Available **QUICKSHIP: YES**

Products are sold through Vestil distributor partners. Contact a distributor for current pricing and ordering.

## PRODUCT SPECIFICATIONS

| | |
|---|---|
| **Battery Application Type** | For use with PDSC-350-62 |
| **Battery Chemistry** | Lithium |
| **Battery Package Count** | 2 |
| **Battery Voltage (V)** | 48 |
| **Rechargeable** | Yes |
| **Battery Depth** | 11 |
| **Battery Width** | 9 |
| **Battery Height** | 4 |
| **Battery Weight** | 5 |
| **Battery Freight Class** | 60 |
| **Battery NMFC Number** | 60700 |
| **Battery NMFC Description** | Lithium Ion Battery |

## PRODUCT & SHIPPING REFERENCE

Shipping Point: **Angola, IN 46703**

Warranty: **90 Days**

**AVAILABLE PRODUCT RESOURCES**

**SCAN FOR CURRENT PRODUCT DATA**

Live product page: https://www.vestil.com/product.php?FID=1627