Steel Ladder Tool Tray 23-9/16 In. Width White

MODEL LAD-TT-D

Industrial Ladders / Ladder Tool Trays

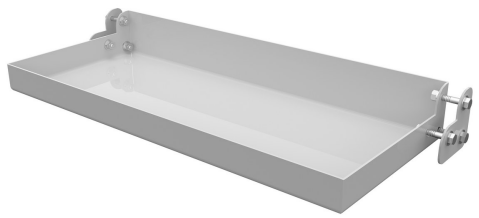

PRODUCT OVERVIEW

The tool tray is a great addition to the warehouse ladder. The tool tray is constructed of powder coated steel for strength and resists marring throughout daily use. The unit fits at an ergonomic height at the top of the ladder for simple picking/placing of tools to and from the tray.

KEY FEATURES

- Steel construction for durability
- Powder coated for protection against day to day damage
- The open design allows easy access to tools
- Placed at top of ladder to reduce bending and turning

CORE PRODUCT DATA

ASSEMBLED WEIGHT	ASSEMBLED SIZE	SHIP WEIGHT
12 lbs	26.375" W x 10.3125" L x 3.125" H	14 lbs
PACKAGE 1 SIZE	**COLOR / FINISH**	**FREIGHT TYPE**
27" W x 11" D x 4" H	White	Parcel

AVAILABILITY Available

QUICKSHIP: --

Products are sold through Vestil distributor partners. Contact a distributor for current pricing and ordering.

PRODUCT SPECIFICATIONS

Usable Length (in.)	10
Usable Width (in.)	23-9/16
Usable Height (in.)	1-3/4

PRODUCT & SHIPPING REFERENCE

Shipping Point: **Angola, IN 46703**

Warranty: **90 Days**

AVAILABLE PRODUCT RESOURCES

SCAN FOR CURRENT PRODUCT DATA

Live product page: https://www.vestil.com/product.php?FID=606