Partially Stainless Steel Ground Lift Scissor Table 38 In. x 50 In. 4000 Lb. Capacity Blue

MODEL EHLTG-3850-4-36-PSS

Ergonomic Solutions / Ground Lift Scissor Tables

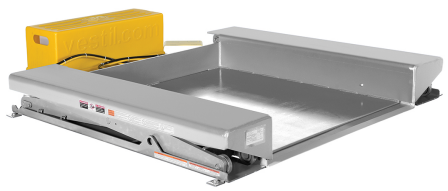

PRODUCT OVERVIEW

A ground lift scissor table is a perfect addition to any material handling operation. Products and material can be loaded onto the platform with pallet trucks and raised to an ergonomic working height. Safety features include an entry-side electric toe guard protects pinch points during lowering of the table and a safety velocity fuse to maintain platform height in the event of a hose or fitting failure. The motor is totally enclosed and the partially stainless steel construction provides great protection. The remote power unit can be located up to eight (8) feet away from the table. Optional accordion skirting and additional voltage options are available.

KEY FEATURES

- Perfect for ergonomic alignment
- Built-in safety features to minimize vulnerability
- Integral system to maintain platform height
- Remote power for use away from table

CORE PRODUCT DATA

ASSEMBLED WEIGHT	ASSEMBLED SIZE	SHIP WEIGHT
1272 lbs	61" W x 56" L x 44.5" H	1659 lbs
PACKAGE 1 SIZE	**COLOR / FINISH**	**FREIGHT TYPE**
48" W x 65" D x 50" H	Blue	LTL Palletized

AVAILABILITY Available **QUICKSHIP: --**

Products are sold through Vestil distributor partners. Contact a distributor for current pricing and ordering.

PRODUCT SPECIFICATIONS

Uniform Capacity (lb.)	4,000
Platform Width (in.)	36
Platform Length (in.)	50
Platform Raised Height (in.)	36
Platform Lowered Height (in.)	1/2
Hydraulic Component Rating (psi)	3,000
Motor Horsepower	2
Hertz	60
Voltage	460
Phase	3
Remote Power Unit Length (in.)	32-1/2
Remote Power Unit Width (in.)	12
Remote Power Unit Height (in.)	12-1/2
Lift Time - Up (seconds)	40
Lift Time Down - (seconds)	13

PRODUCT & SHIPPING REFERENCE

Shipping Point: **Angola, IN 46703**

Warranty: **1 Year**

AVAILABLE PRODUCT RESOURCES

SCAN FOR CURRENT PRODUCT DATA

Live product page: https://www.vestil.com/product.php?EID=208