Recycled Rubber Car Stop 47-1/4 In. x 5-3/4 In. x 4 In. Black

MODEL CS-33-BL-4

Facilities Maintenance / Car Stops

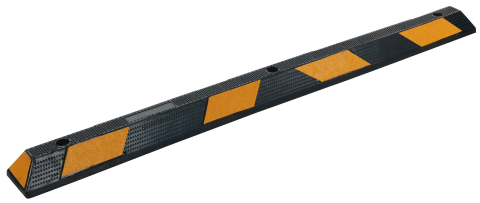

PRODUCT OVERVIEW

Car stops are perfect for protecting people and property in heavy traffic areas. Designed of black rubber, this unit can be easily installed by a single person. The simple to reach mounting holes allow the user to install the unit in case of surface maintenance or change of location. The strong construction resists marring, and outside damage. Hardware kits sold separately.

KEY FEATURES

- Rubber construction offers long lasting rugged use
- Designed to fit in a variety of settings
- Visible stripes draw attention and slow traffic
- Pre-drilled mounting holes make installation quick and easy

CORE PRODUCT DATA

ASSEMBLED WEIGHT	ASSEMBLED SIZE	SHIP WEIGHT
25 lbs	5.75" W x 47.25" L x 4" H	26 lbs

PACKAGE 1 SIZE	COLOR / FINISH	FREIGHT TYPE
6" W x 49" D x 5" H	Black	Parcel

AVAILABILITY Available

QUICKSHIP: YES

Products are sold through Vestil distributor partners. Contact a distributor for current pricing and ordering.

PRODUCT SPECIFICATIONS

Mounting Holes (qty.)	3
Mounting Hole Diameter (in.)	1/2
End Hole Distance (in.)	4.75
Center Hole Distance (in.)	18.75

PRODUCT & SHIPPING REFERENCE

Shipping Point: **Angola, IN 46703**

Warranty: **30 Days**

AVAILABLE PRODUCT RESOURCES

SCAN FOR CURRENT PRODUCT DATA

Live product page: https://www.vestil.com/product.php?FID=111